

Speech and Drama

Selected performers from the Junior Speech & Drama classes will be eligible to compete for the Jane Whitbread Cup and selected performers from the Senior Speech and Drama Classes will be eligible to compete for the Borough of Bedford Challenge Bowl at the Gala Concert in the evening of Saturday 9th March. Performers will be notified before the event if they have been selected to perform and should hold themselves available to compete if asked. Those who perform at the Gala Concert qualify to be considered for the Woodfine Lousada Speech and Drama Sponsorship Prize of £250. This is awarded to the most outstanding Speech and Drama performance at the Gala Concert.

Performers of 'own choice' pieces are responsible for any royalties payable. Titles and writers' details must be submitted by 1st December with the entry. For Year 10 & Over classes, a copy for the adjudicator should be sent to The Festival Secretary at 76 Willington Road, Cople, MK44 3TN by 1st February. For Year 9 & Under classes, a copy of the text for 'own choice' pieces must be supplied for the adjudicator's use and handed to the Performers' Steward ten minutes before the class begins. Performers not providing a copy for the adjudicator as outlined above, will be permitted to perform and will receive written comments, but the performance may not be marked or be eligible for any prize.

Verse Speaking

Please note: The 'own choice' selections presented in Verse Solo, Verse Duet and Group Verse Speaking Classes should not be taken from plays, novels or song lyrics and must be by a published author. Emphasis in all verse solo classes must be on the spoken word. Selections must not be included in any current examination syllabus.

Class 297 Verse Speaking Solo - Year R; entry fee £10.00

Own choice of my favourite poem
(Time limit 3 minutes)

Class 298 Verse Speaking Solo - Year 1; entry fee £10.00

Own choice of a poem on the theme *Animals*
(Time limit 3 minutes)

Class 299 Verse Speaking Solo - Year 2; entry fee £10.00

Own choice of a poem on the theme *Families*
(Time limit 3 minutes)

Class 300 Verse Speaking Solo - Year 3; entry fee £10.00

Own choice from the writers John Foster, Tony Mitton or Barbara Ireson
(Time limit 3 minutes)

Class 301 Verse Speaking Solo - Year 4; entry fee £10.00

Own choice of a poem on the theme *Watery Worlds*
(Time limit 3 minutes)



2024 Syllabus: 2nd – 9th March 2024

Bedfordshire Festival of Music, Speech and Drama

Make your entries online at: www.bedfordshirefestival.org.uk by 1st December 2023



- Class 302 Verse Speaking Solo - Year 5; entry fee £10.00**
Own choice of a poem by the writer Richard Edwards
(Time limit 3 minutes)
- Class 303 Verse Speaking - Year 6; entry fee £10.00**
Own choice of a poem on the theme *All things scary*
(Time limit 3 minutes)
- Class 304 Verse Speaking Solo - Year 7; entry fee £10.00**
Own choice of a poem on the theme *Magic, Mystery and Suspense*
(Time limit 3 minutes)
A Festival Cup
- Class 305 Verse Speaking Solo - Year 8; entry fee £10.00**
Own choice of a poem by writers Brian Moses, Brian Patten or Paul Cookson
(Time limit 3 minutes)
The Elocution Cup
- Class 306 Verse Speaking Solo - Year 9; entry fee £10.00**
Own choice of a poem on the theme *Our world*
(Time limit 4 minutes)
A Festival Cup
- Class 307 Verse Speaking Solo - Year 10-11; entry fee £10.00**
Own choice of a poem
(Time limit 5 minutes)
The Mrs K Perfitt Cup
- Class 308 Verse Speaking Solo - Year 12 & over; entry fee £10.00**
Own choice of a poem
(Time limit 5 minutes)
The Sabena Manjusri Chadwick Cup
- Class 309 Verse Speaking Solo - any age; entry fee £10.00**
Own choice of a sonnet
(Time limit 4 minutes)
The Mrs A Perkins Cup

Verse Speaking - Duets

The emphasis in all verse duet classes must be on the spoken word.

- Class 310 Verse Speaking Duet - Year 4 & under; entry fee £15.00**
Own choice of a poem to be presented by two performers
Unison speaking not essential
(Time limit 3 minutes)
- Class 311 Verse Speaking Duet - Year 5; entry fee £15.00**
Own choice of a poem to be presented by two performers
Unison speaking not essential
(Time limit 3 minutes)
- Class 312 Verse Speaking Duet - Year 6; entry fee £15.00**
Own choice of a poem to be presented by two performers
Unison speaking not essential
(Time limit 4 minutes)
The Henry Burr ridge Cup
- Class 313 Verse Speaking Duet - Year 7; entry fee £15.00**
Own choice of a poem to be presented by two performers
Unison speaking not essential
(Time limit 6 minutes)
The Mr & Mrs D W Worden Cups
- Class 314 Verse Speaking Duet - Year 8; entry fee £15.00**
Own choice of a poem to be presented by two performers
Unison speaking not essential
(Time limit 6 minutes)
The Cyril Osborn & Joan Osborn Cups
- Class 315 Verse Speaking Duet - Year 9-10; entry fee £15.00**
Own choice of a poem to be presented by two performers
Unison speaking not essential
(Time limit 6 minutes)
A Festival Cup
- Class 316 Verse Speaking Duet - Year 11 & over; entry fee £15.00**
Own choice of a poem to be presented by two performers
Unison speaking not essential
(Time limit 6 minutes)
A Festival Cup



Class 317 Verse Speaking Duet - any combination of ages; entry fee £15.00

Own choice of a poem to be presented by two performers

Unison speaking not essential. This class is open to adult and junior performers.

(Time limit 6 minutes)

A Festival Cup



Dramatic Solos, Duologues and Dramatic Scenes

In classes 318 to 330 and 402-403 costume should not be worn, although long practice skirts may be worn together with small items such as hats and shawls. Token properties may be used. The use of naked flames is prohibited. Scenes should be from published plays, film scripts or TV scripts or, alternatively, adaptations from books may be used. Monologues and duologues may be used but scenes written for a particular performer or included in any current exam syllabus are not acceptable. Scenes from Shakespeare may not be performed in classes 318 to 327.

Teachers and performers are requested to be aware of the sensitivity of the audience regarding the content of the scenes. Language likely to cause offence **MUST NOT** be included. Subject matter and language should comply with the Festival's Safeguarding and Equal Opportunity Policies. Performances may be stopped if deemed unsuitable.

Performers are asked to take note of the time limits in these classes. The time taken for introductions and setting and striking of props is included within these limits. Performances that are over time will receive adjudicator comments only and will not be placed.

Class 318 Dramatic Solo - Year 5-6; entry fee £10.00

Own choice of a scene

(Time limit 3 minutes)

Class 319 Dramatic Solo - Year 7-8; entry fee £10.00

Own choice of a scene

(Time limit 4 minutes)

A Festival Cup

Class 320 Dramatic Solo - Year 9-10; entry fee £10.00

Own choice of a scene

(Time limit 5 minutes)

A Festival Cup

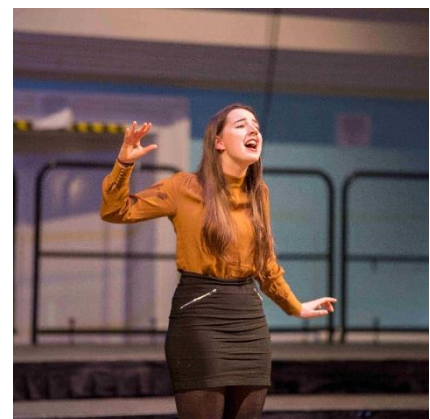

2024 Syllabus: 2nd – 9th March 2024

Bedfordshire Festival of Music, Speech and Drama

Make your entries online at: www.bedfordshirefestival.org.uk by 1st December 2023



- Class 321** **Dramatic Solo - Year 11 & over; entry fee £13.00**
Own choice of a scene
(Time limit 5 minutes)
The Helen Walker Memorial Cup
- Class 322** **Duologues - Year 5-6; entry fee £15.00**
Own choice of a scene
(Time limit 5 minutes)
- Class 323** **Duologues - Year 7-8; entry fee £15.00**
Own choice of a scene
(Time limit 6 minutes)
- Class 324** **Duologues - Year 9-10; entry fee £15.00**
Own choice of a scene
(Time limit 7 minutes)
The Helen Walker Cup
- Class 325** **Duologues - Year 11 & over; entry fee £15.00**
Own choice of a scene
(Time limit 7 minutes)
The Soroptimist International of Bedford Trophy
- Class 326** **Duologues - Any combination of ages; entry fee £15.00**
Own choice of a scene. This class is open to both adult and junior performers.
(Time limit 8 minutes)
A Festival Cup
- Class 327** **Dramatic Scene - Year 5-7; entry fee £22.00**
Own choice of a scene for three or more performers
(Time limit 10 minutes)
The H J C Colson Memorial Trophy
- Class 328** **Dramatic Scene - Year 8-10; entry fee £22.00**
Own choice of a scene for three or more performers
(Time limit 8 minutes)
A Festival Cup
- Class 329** **Dramatic Scene - Year 11 & over; entry fee £22.00**
Own choice of a scene for three or more performers
(Time limit 10 minutes)
The Rotary Club Bowl





Shakespeare

- Class 330 Shakespeare Solo - Year 8-10; entry fee £10.00**
An extract from any Shakespeare play
(Time limit 4 minutes)
A Festival Cup
- Class 331 Shakespeare Solo - Year 11 & over; entry fee £13.00**
An extract from any Shakespeare play
(Time limit 5 minutes)
The Frank Richards Trophy
- Class 332 Shakespeare Duologue – Years 8 to 10; entry fee £15.00**
An extract from any Shakespeare play
(Time limit 7 minutes)
The Shakespeare at The George Cups
- Class 333 Shakespeare Duologue – Year 11 and over; entry fee £15.00**
An extract from any Shakespeare play
(Time limit 7 minutes)
The Shakespeare at The George Cups
- Class 334 Dramatic Sight Reading – Year 10 and over; entry fee £13.00**
To read a dramatic scene. Performers will have three minutes to study the text before presenting the scene and should respond to the demands of the text.

Group Creative Performance

- Class 340 Creative Performance - Year 7 & under; entry fee £24.00**
Groups to devise a piece of work on a theme of their own choice.
(Time limit for groups of 10 or less is 10 minutes)
(Time limit for groups of 11 or more is 15 minutes)
A Festival Cup
- Class 341 Creative Performance - Year 8-10; entry fee £24.00**
Groups to devise a piece of work on a theme of their own choice.
(Time limit for groups of 10 or less is 10 minutes)
(Time limit for groups of 11 or more is 15 minutes)
The Scoyne Bowden Challenge Shield
- Class 342 Creative Performance - Year 11 & over; entry fee £29.50**
Groups to devise a piece of work on a theme of their own choice.
(Time limit for groups of 10 or less is 10 minutes)
(Time limit for groups of 11 or more is 15 minutes)
A Festival Shield

2024 Syllabus: 2nd – 9th March 2024

Bedfordshire Festival of Music, Speech and Drama

Make your entries online at: www.bedfordshirefestival.org.uk by 1st December 2023



Class 343 Creative Performance – any combination of ages; entry fee £29.50

Groups to devise a piece of work on a theme of their own choice.

(Time limit for groups of 10 or less is 10 minutes)

(Time limit for groups of 11 or more is 15 minutes)

Group Poem

In classes 345-350 costume should not be worn although long practice skirts may be worn together with small items such as hats and shawls. Token properties may be used.

Class 345 Group Poem - Any combination of ages - entry fee £22.00

The group to present a poem of their own choice. Movement is permitted.

The group must consist of three or more performers.

(Time limit 10 minutes)

Class 346 Group Poem - Year 4 & under; entry fee £22.00

The group to present a poem of their own choice. Movement is permitted.

The group must consist of three or more performers.

(Time limit 6 minutes)

The Bessie Bowden Shield

Class 347 Group Poem - Year 5-6; entry fee £22.00

The group to present a poem of their own choice. Movement is permitted.

The group must consist of three or more performers.

(Time limit 8 minutes)

Class 348 Group Poem - Year 7-8; entry fee £22.00

The group to present a poem of their own choice. Movement is permitted.

The group must consist of three or more performers.

(Time limit 10 minutes)

A Festival Shield

Class 349 Group Poem - Year 9-10; entry fee £22.00

The group to present a poem of their own choice. Movement is permitted.

The group must consist of three or more performers.

(Time limit 10 minutes)

A Festival Shield

Class 350 Group Poem - Year 11 & over; entry fee £22.00

The group to present a poem of their own choice. Movement is permitted.

The group must consist of three or more performers.

(Time limit 10 minutes)

Presentation

Class 351 **Presentation - Year 5-8 year; entry fee £10.00**

The entrant will give a talk not to exceed 5 minutes on a subject of their own choice. Notes may be used as prompts but must not be read.

A spontaneous effect should be aimed for. Visual aids may be used. If PowerPoint or similar is used, then all equipment must be provided and set up by the entrant. The striking and setting of these to be included in the time limit.



Class 352 **Presentation - Year 9 & over; entry fee £10.00**

The entrant will give a talk not to exceed 8 minutes on a subject of their own choice. Notes may be used as prompts but must not be read. A spontaneous effect should be aimed for. Visual aids may be used. If PowerPoint or similar is used, then all equipment must be provided and set up by the entrant. The striking and setting of these to be included in the time limit.

A Festival Cup

Write and Speak a Poem

The entrant is to write a poem on a theme of their own choice which they will read aloud at the Festival. A signature of a parent or guardian is required to verify that it is the student's unaided work. The title of the poem must be included on the entry form and **a copy must be submitted to The Festival Secretary by email to: festival@bedfordshirefestival.org.uk by 1st February**. Time limit for item 3 minutes. Late submissions will not be accepted.

Class 353 **Write and Speak a Poem - Year 4-6; entry fee £10.00**

Competitors to write a poem on a theme of their own choice.

A Festival Cup

Class 354 **Write and Speak a Poem - Year 7-8; entry fee £10.00**

Competitors to write a poem on a theme of their own choice.

Class 355 **Write and Speak a Poem - Year 9-10; entry fee £10.00**

Competitors to write a poem on a theme of their own choice.

Class 356 **Write and Speak a Poem - Year 11 & over; entry fee £13.00**

Competitors to write a poem on a theme of their own choice.





Write and Read a Story

The entrant is to write a short story on a subject given which they will read aloud at the Festival. A signature of a parent or guardian is required to verify that it is the student's unaided work. **A copy must be submitted to The Festival Secretary by email to: festival@bedfordshirefestival.org.uk by 1st February.** Stories should be a maximum of 4 minutes reading time. Performers may be stopped or penalised if this time limit is exceeded. Late submission will not be accepted.

Class 357 Write and Read a Story - Year 3-4; entry fee £10.00

Story to be written with the title *The Empty Boat*

Class 358 Write and Read a Story - Year 5-6; entry fee £10.00

Story to be written with the title *The Forest*

Class 359 Write and Read a Story - Year 7-8; entry fee £10.00

Story to be written with the title *The Keeper of the Keys*

Class 360 Write and Read a Story - Year 9-11; entry fee £10.00

Story to be written with the title *Lost but not forgotten*

Prepared Reading

Items in the Prepared Reading Classes 361-370 MUST be read aloud and not spoken from memory.

Performers are asked to take note of the time limits in these classes. The time taken for introductions is included within these limits. Selections must not be included in any current examination syllabus.

Class 361 Prepared Reading - Year 2 & under; entry fee £10.00

Own choice of a reading on the theme *Animals*.

(Time limit 3 minutes)

Class 362 Prepared Reading - Year 3; entry fee £10.00

Own choice of a reading on the theme *Being outside*

(Time limit 3 minutes)

Class 363 Prepared Reading - Year 4; entry fee £10.00

Own choice of a reading from any book by Dick King-Smith

(Time limit 3 minutes)

A Festival Cup

Class 364 Prepared Reading - Year 5; entry fee £10.00

Own choice of a reading on the theme *Dogs*

(Time limit 3 minutes)

Class 365 Prepared Reading - Year 6; entry fee £10.00

Own choice of a reading on the theme *Myths and Legends*

(Time limit 3 minutes)

A Festival Cup

Class 366 Prepared Reading - Year 7; entry fee £10.00

Own choice of a reading from any book by Cressida Cowell or Emma Carroll.

(Time limit 3 minutes)

The Eileen Morley Cup

Class 367 Prepared Reading - Year 8; entry fee £10.00

Own choice of a reading from any book by Eva Ibbotson or Katherine Rundell

(Time limit 3 minutes)

The Esther Perkins Cup

Class 368 Prepared Reading - Year 9; entry fee £10.00

Own choice of a reading from any book on from any book on the theme *Unusual or Extraordinary Characters*

(Time limit 3 minutes)

The Gladys Cresswell Cup

Class 369 Prepared Reading - Year 10-11; entry fee £10.00

Own choice of a reading

(Time limit 3 minutes)

Class 370 Prepared Reading - Year 12 & over; entry fee £13.00

Own choice of a reading

(Time limit 3 minutes)

Religious Text Reading

Class 372 Reading from a Religious Text - Year 7 & under; entry fee £10.00

Own choice of any passage from a religious text of the candidate's own choice to be read in English.

(Time limit 3 minutes)

The George Perkins Memorial Challenge Cup

Class 373 Reading from a Religious Text - Year 8 & over; entry fee £10.00

Own choice of any passage from a religious text of the candidate's own choice to be read in English.

(Time limit 3 minutes)

The N S Walker Cup





Prose Reading Duets and Groups

- Class 374 Prose Reading Duet - Year 6 & under; entry fee £15.00**
Own choice of a piece of prose from a novel to be read by two people.
Unison speaking not essential. This must be presented as prose, not drama.
(Time limit 5 minutes)
- Class 375 Prose Reading Duet - Year 7-8; entry fee £15.00**
Own choice of a piece of prose from a novel to be read by two people.
Unison speaking not essential. This must be presented as prose, not drama.
(Time limit 5 minutes)
A Festival Cup
- Class 376 Prose Reading Duet - Year 9-10; entry fee £15.00**
Own choice of a piece of prose from a novel to be read by two people.
Unison speaking not essential. This must be presented as prose, not drama.
(Time limit 5 minutes)
A Festival Cup
- Class 377 Prose Reading Duet - Year 11 & over; entry fee £15.00**
Own choice of a piece of prose from a novel to be read by two people. Unison speaking not essential. This must be presented as prose, not drama.
(Time limit 5 minutes)
- Class 378 Prose Reading Duet - any combination of ages; entry fee £15.00**
Own choice of a piece of prose to be read by two people.
Unison speaking not essential. This must be presented as prose, not drama.
(Time limit 7 minutes)
- Class 379 Prose Reading Group - any number of performers - any age; entry fee £22.00**
Own choice of a piece of prose to be read by any number of performers.
Unison speaking not essential. This must be presented as prose, not drama.
(Time limit 7 minutes)
- Class 412 The Association of English Singers and Speakers' Trophy any age; entry fee £15.00**
Entrants should perform a memorised programme of 10-12 minutes with a theme to include a spoken introduction, two songs written by an English composer and a piece of spoken poetry or prose. Both music and speech sections will be adjudicated equally.
The Association of English Singers and Speakers' Trophy and Prize of £25

N.B. Classes 53 and 412 will be combined as one class

Class 413 Festival All-Rounder Class – any age or standard; entry fee £13.00

Entrants should perform a piece of music, either vocal or instrumental, and a piece of speech & drama. The two pieces should be linked in some way, for example by theme. Entrants should give a brief introduction explaining the reasons for choosing the two pieces and how they are linked. Both music and speech & drama sections will be adjudicated equally.

(Time limit for performance 10 minutes)

N.B. Classes 157B and 413 will be combined as one class

Acting Through Song

A short, devised scene leading into own choice of song from any film or stage musical. The emphasis in these classes is on the portrayal of character and situation in a dramatic context. This will be adjudicated as an acting class, not a singing class.

Movement is allowed but costume is not permitted. The official accompanist will be available for classes 420-428.

These classes will be eligible for the Speech & Drama prizes, The Borough of Bedford Challenge Bowl and the Jane Whitbread Cup at the Gala Concert on the final day of the Festival.



Class 420 Scene from Musical Theatre - Year 5-6 - Solo; entry fee £10.00

(Time limit 6 minutes)

Class 421 Scene from Musical Theatre - Year 5-6 - Pair; entry fee £15.00

(Time limit 6 minutes)

Class 422 Scene from Musical Theatre - Year 5-6 - Group; entry fee £22.00

(Time limit 6 minutes)

Class 423 Scene from Musical Theatre - Year 7-8 - Solo; entry fee £10.00

(Time limit 6 minutes)

Class 424 Scene from Musical Theatre - Year 7-8 - Pair; entry fee £15.00

(Time limit 6 minutes)

Class 425 Scene from Musical Theatre - Year 7-8 - Group; entry fee £22.00

(Time limit 6 minutes)

Class 426 Scene from Musical Theatre - Year 9-10 - Solo; entry fee £13.00

(Time limit 6 minutes)

Class 427 Scene from Musical Theatre - Year 9-10 - Pair; entry fee £15.00

(Time limit 6 minutes)

2024 Syllabus: 2nd – 9th March 2024

Bedfordshire Festival of Music, Speech and Drama

Make your entries online at: www.bedfordshirefestival.org.uk by 1st December 2023



Class 428 **Scene from Musical Theatre - Year 9-10 - Group; entry fee £22.00**
(Time limit 6 minutes)

Class 429 **Scene from Musical Theatre - Year 11 & over - Solo; entry fee £13.00**
(Time limit 6 minutes)

Class 430 **Scene from Musical Theatre - Year 11 & over - Pair; entry fee £15.00**
(Time limit 6 minutes)

Class 431 **Scene from Musical Theatre - Year 11 & over - Group; entry fee £22.00**
(Time limit 6 minutes)

